

Path: \\golder-gbl-complex\data\offices\Remediation\Remediation\Projects\1239330902 Remedial Investigation\600 Draft RI Report\02_PRODUCTION\DWG\1 File Name: 1239330902_600_005.dwg

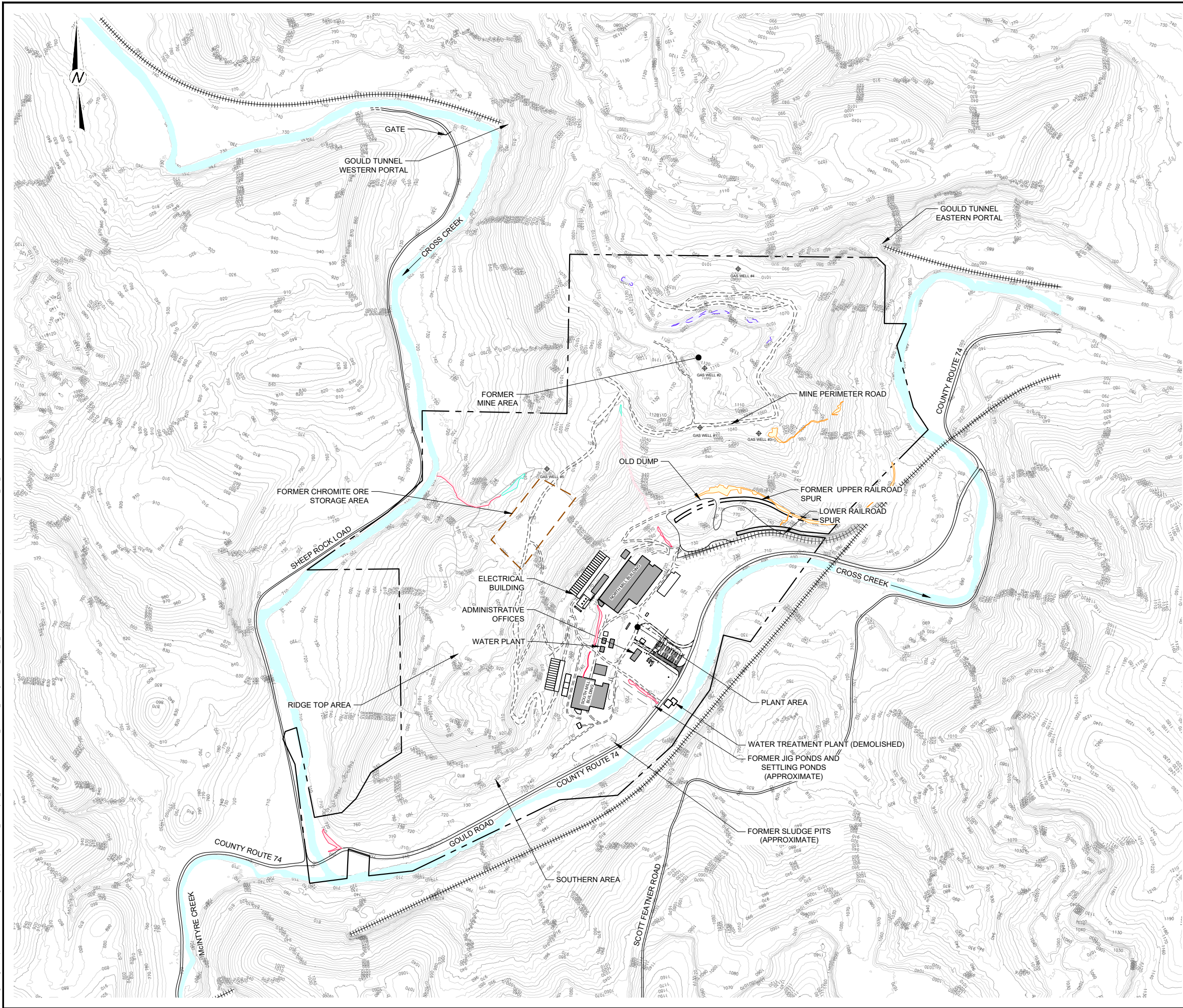

LEGEND

- PROPERTY BOUNDARY (SEE REFERENCE 4)
- RAILROAD
- HISTORIC GAS WELL
- INHOLDING PROPERTY BOUNDARY
- INTERMITTANT JURISDICTIONAL WATERS OF THE U.S.(CORPS)
- ISOLATED WETLANDS (OEPA JURISDICTION)
- PERENNIAL JURISDICTIONAL WATERS OF THE U.S. (CORPS)

NOTE(S)

- BASE TOPOGRAPHY DATED 2003 PROVIDED BY JEFFERSON COUNTY, OHIO, ENGINEER'S OFFICE. HORIZONTAL DATUM: NAD 1983, STATE PLANE OHIO NORTH (FT) FIPS 3401. VERTICAL DATUM: NAVD88 (EST. 1991). ADDITIONAL TOPOGRAPHY BASED ON FIELD OBSERVATIONS AND MEASUREMENTS.
- PROPERTY BOUNDARY BY BONAR SURVEYING, BERGHOLZ, OHIO, DATED OCTOBER 17, 2006.
- WETLANDS DELINEATION PERFORMED IN 2015 AND 2016, PROVIDED BY WESTLAND RESOURCE, INC.
- THE RIVER MILE MARKERS SHOWN FOR CROSS CREEK ARE FROM OHIO EPA WEBSITE, JUNE 2012.
- SITE ADDRESS: 4243 COUNTY ROAD 74, MINGO JUNCTION, OH 43938
- SITE INFRASTRUCTURE IS DEPICTED AS EXISTING AT THE TIME OF THE RI/FS. SEE THE INTERIM ACTION REPORT FOR MORE RECENT MODIFICATIONS TO SITE INFRASTRUCTURE.

REFERENCE(S)

- JEFFERSON COUNTY (TOPOGRAPHY, 2003)
- BONAR SURVEYING (PROPERTY BOUNDARY, 2006)
- WESTLAND RESOURCES, INC. (WETLANDS, 2013)
- COORDINATE SYSTEM: NAD 1983, STATE PLANE OHIO NORTH (FT) FIPS 3401

0 400 800
1" = 400' FEET

CLIENT

CYPRUS AMAX MINERALS COMPANY

PROJECT

SATRALLOY REMEDIAL INVESTIGATION

TITLE

SITE PLAN

CONSULTANT	YYYY-MM-DD	2023-05-09
	DESIGNED	-
	PREPARED	REDMOND
	REVIEWED	LH
	APPROVED	LH

PROJECT NO. 1239330902	PHASE 600	REV. 0
---------------------------	--------------	-----------

**GOLDER**
MEMBER OF WSP

FIGURE
1.1-2

IF THIS MEASUREMENT DOES NOT MATCH WHAT IS SHOWN, THE SHEET SIZE HAS BEEN MODIFIED FROM A3S-D 1 in